HIMNI I KOSOVËS

për kuartet frymor
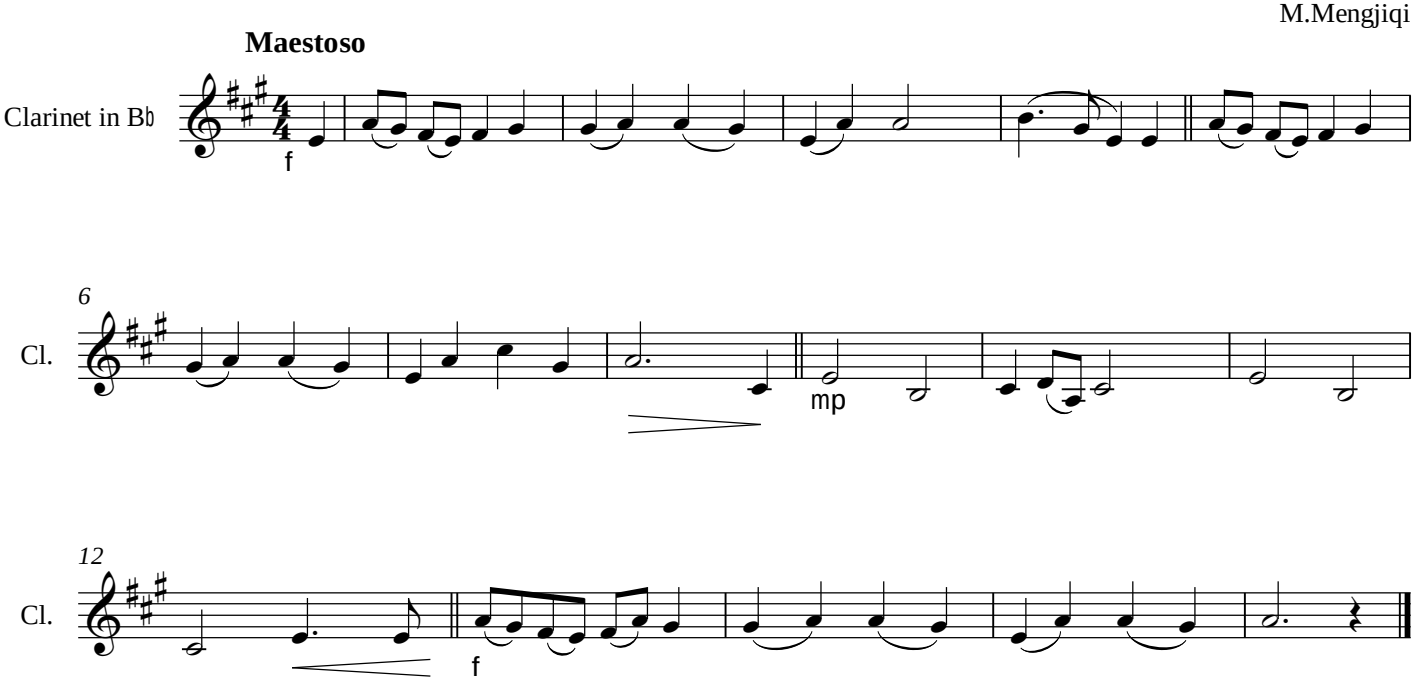
M.Mengjiqi